

Lexmark 40C2100 Papierzuführung Mehrzweckfach 550 Blätter

Marke : Lexmark

Artikel-Code: 40C2100

Produktname : 40C2100

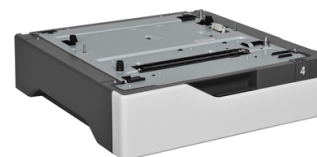

550-Sheet Tray CS720/CS725/CX725

[Lexmark 40C2100 Papierzuführung Mehrzweckfach 550 Blätter:](#)

Diese Einheit unterstützt die Formate A4, A5, A6, Executive, Folio, JIS B5, Letter, Legal, Oficio und Statement. Über das Fach können Papier (60 bis 176 g/m²), Folien, Karton, Briefumschläge (10, DL, B5, C5) und Etiketten zugeführt werden. Das Fach verfügt über eine Papierformaterkennung sowie Sensoren für "Fach vorhanden", "Medien vorhanden", "Fach fast leer" und "Fach leer".

Lexmark 40C2100. Typ: Mehrzweckfach, Markenkompatibilität: Lexmark, Kompatibilität: CS720/CS725/CX725. Unterstützte Medientypen: A4, A5, A6, Executive, Folio, JIS B5, Letter, Legal, Oficio, Statement. Gewicht: 6,8 kg

Merkmale		Medienformate	
Typ *	Mehrzweckfach	Unterstützte Medientypen	A4, A5, A6, Executive, Folio, JIS B5, Letter, Legal, Oficio, Statement
Markenkompatibilität *	Lexmark	Letter	✓
Kompatibilität *	CS720/CS725/CX725	Legal	✓
Maximale Kapazität	550 Blätter	Gewicht und Abmessungen	
Unterstützte(s) Mediengewicht(e)	60 - 176 g/m ²	Gewicht	6,8 kg
		Logistikdaten	
		Warentarifnummer (HS)	84439990



0734646562706



734646562706



4058154035498



5706998868497

Disclaimer. The information published here (the "Information") is based on sources that can be considered reliable, typically the manufacturer, but this Information is provided "AS IS" and without guarantee of correctness or completeness. The Information is only indicative and can be changed at any time without notification. No rights can be based on the Information. Suppliers or aggregators of this Information do not accept any liability with regard to the content of (web)pages and other documents, including its Information. The publisher of the Information can not be held liable for the content of 3rd party websites that are linking this Information or are linked to from this Information. You as the User of the Information are solely responsible for the choice and usage of this Information. You are not entitled to transfer, copy or otherwise multiply or distribute the Information. You are obliged to follow the directions of the copyright owner(s) with regard to the use of the Information. Exclusively Dutch law is applicable. With regard to price and stock data on the site, the publisher followed a number of starting points, which are not necessarily relevant for your private or business circumstances. Therefore, the price and stock data are only indicative and are subject to changes. You are personally responsible for the way you use and apply this information. As a user of the Information or sites or documents in which this Information is included, you will adhere to standard fair use including avoidance of spamming, ripping, intellectual-property violations, privacy violations, and any other illegal activity.